Jolly Olde St. Nikolas

For Bryan Kratoska

November 28, 2008
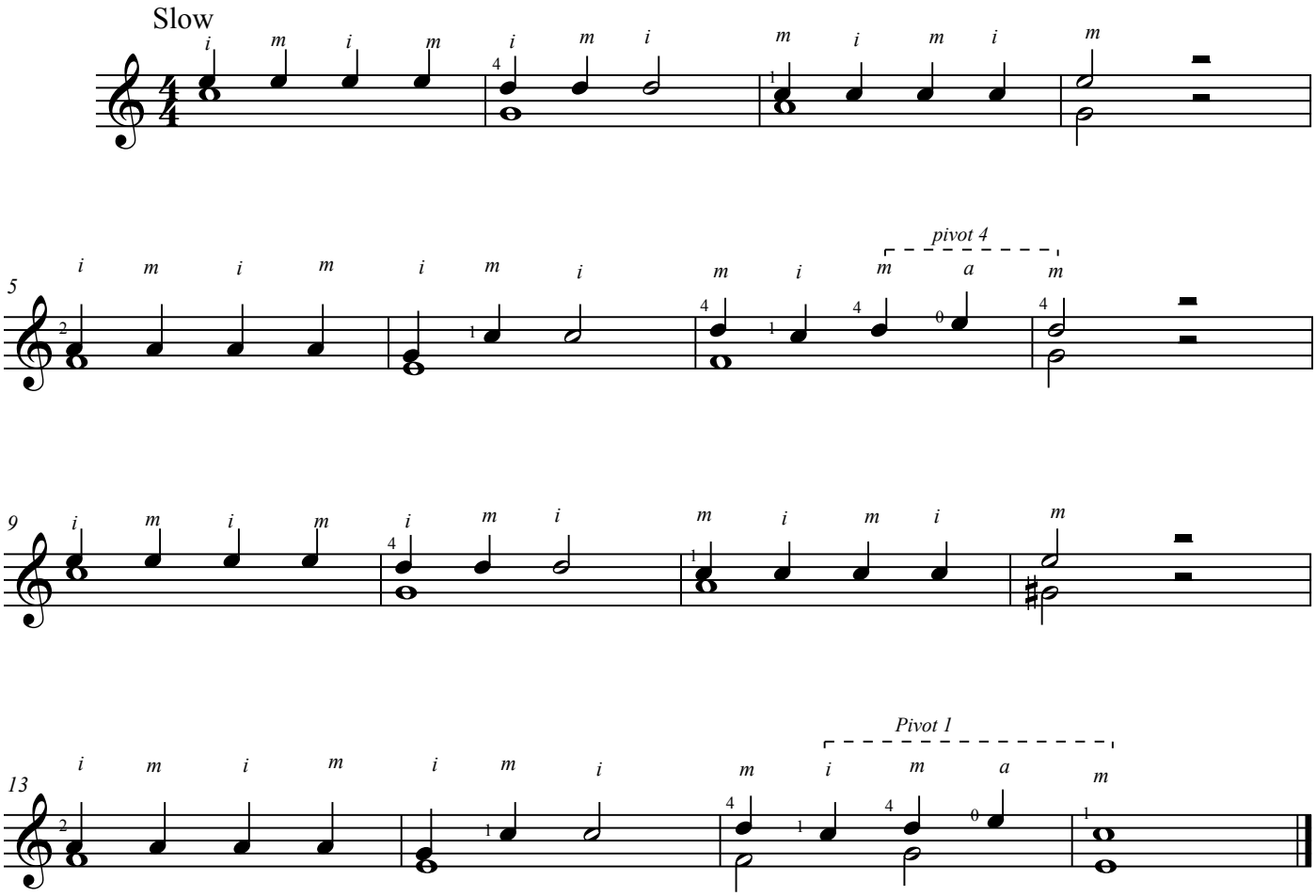
L.Mc.